

# CC ENTERPRISES - TRAFFIC CONTROL SPECIALISTS, INC

Contractor: FCI CONSTRUCTION MHT # 1

Project: PALISADE - 8TH STREET & IOWA AVENUE

Method of Handling Traffic: (DAYTIME) ROAD CLOSURE WITH DETOUR

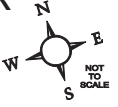

PREPARED BY:

Jennifer Ealey 11/07/2022

ATSSA TCS DATE

PHONE: 970-242-0669

CERTIFICATION # 245588

ISSUE DATE: 06/14/2021

EXPIRATION DATE: 06/13/2025

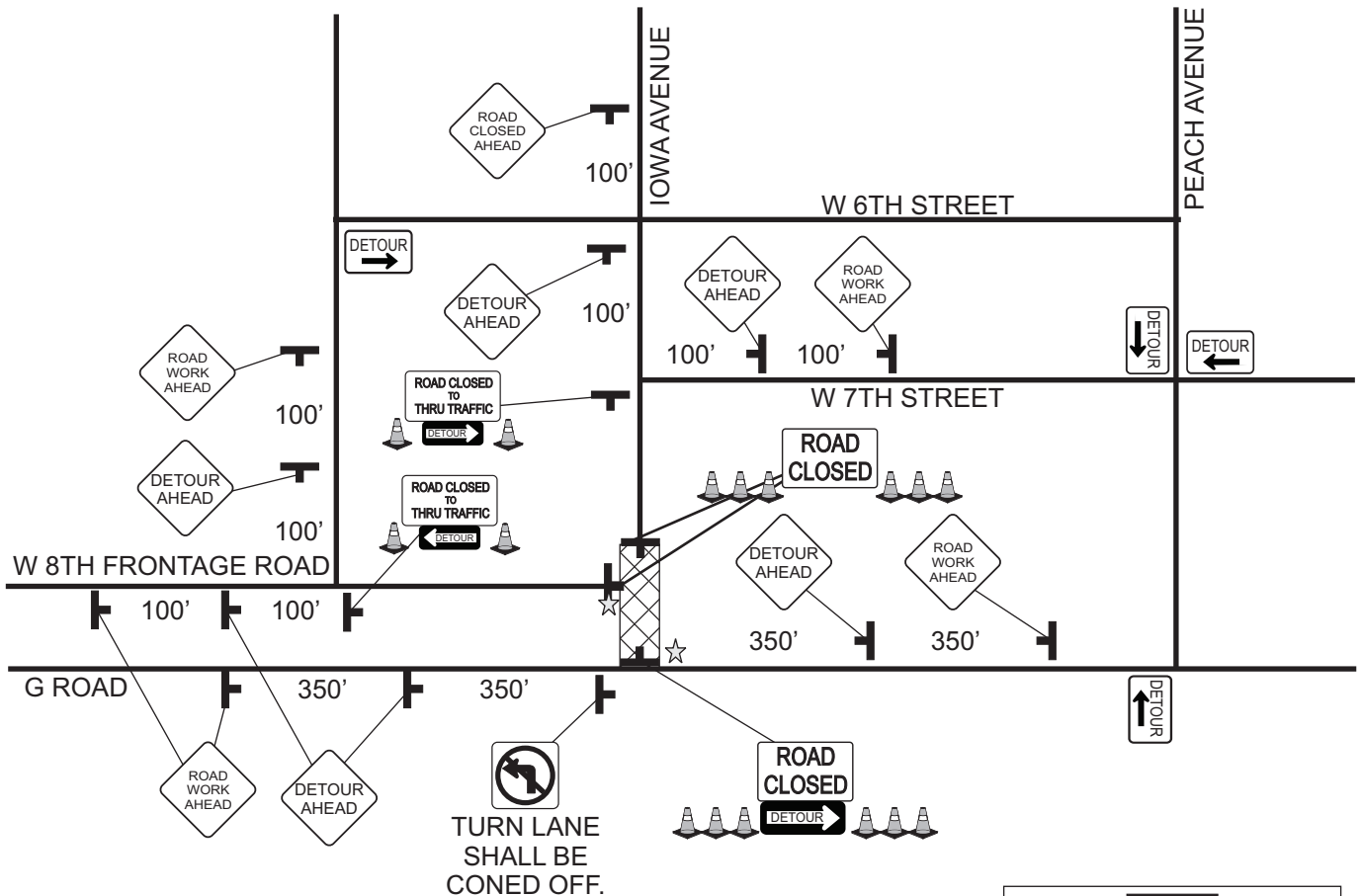

**VMS**

IF NEEDED 2 VMS  
SIGNS SHALL BE  
SET 5 DAYS IN ADVANCE  
OF WORK START.  
LOCATIONS MARKED WITH ☆.

**NOTES:**

1. CONTRACTOR WILL NEED ROAD CLOSED DURING DAYTIME HOURS ONLY.
2. REFER TO MUTCD FIGURE 6H-20 FOR A TYPICAL APPLICATION.
3. SIGNS MARKED AS OPTIONAL MAY BE OMITTED AT PERMITTING PARTIES DISCRETION.

**SIGNS:**

- |                                 |                            |
|---------------------------------|----------------------------|
| 2 - ROAD CLOSED AHEAD           | 6 - DETOUR AHEAD           |
| 3 - ROAD CLOSED                 | 4 - ROAD WORK AHEAD        |
| 3 - DETOUR ARROWS (1L/2R)       | 4 - DETOUR MARKERS (2L/2R) |
| 2 - ROAD CLOSED TO THRU TRAFFIC | 1 - NO LEFT TURN SYMBOL    |
| ~50 CONES                       |                            |